MAIN NAVIGATION

DASHBOARD

OASIS FORM

- School Locate
- Basic Details
- Upload Photo
- Faculty Details
- Student Details
- Academic Details
- Infrastructure Details
- Location Details
- Contribution Towards Environment Protection
- Chairman/President's Correspondent Detail AND SMC
- Website Information
- Other Vital Information
- UDISE Information part 1
- UDISE Information part 2
- UDISE Information part 3
- Staff Details
- Final Report
- Receipt
- Results
- Teachers Data Bank Report

SIGN OUT

OASIS Form Final Report

Home

Success!

Form Submitted Successfully.

BASIC DETAILS

75580--WINNERS PUBLIC SCHOOL THODUPUZHA IDUKKI KERALA
Dated : 22/09/2021

SCHOOL NAME	WINNERS PUBLIC SCHOOL THODUPUZHA IDUKKI KERALA	**SCHOOL CODE**	75580
ADDRESS	WINNERS PUBLIC SCHOOL,KARIMANNOOR P.O.,THODUPUZHA	**AFFILIATION CODE**	930606
PRINCIPAL	MR BABY K VARKEY	**PRINCIPAL'S CONTACT NUMBER**	9446141462
PRINCIPAL'S EMAIL ID	babykvarkey462@gmail.com	**PRINCIPAL'S RETIREMENT DATE**	31/01/2031
SCHOOL'S CONTACT NUMBER	0486-2262485	**SCHOOL'S EMAIL ID**	winnerskmr@gmail.com
SCHOOL'S WEBSITE	www.winnerskmr.edu.in	**SCHOOL'S FAX NUMBER**	0
LANDMARK NEAR SCHOOL	KURUMPALAMATTOM	**YEAR OF ESTABLISHMENT**	1991
AFFILIATION VALIDITY	2006 TO 2024	**AFFILIATION STATUS**	PROVISIONAL
NAME OF THE TRUST/SOCIETY/COMPANY REGISTERED WITH	WINNERS TRUST	**REGISTRATION DATE**	08/03/2001
SOCIETY REGISTRATION NUMBER	IV/31	**REGISTRATION VALIDITY**	25/06/2035
NOC ISSUING AUTHORITY	GOVERNMENT OF KERALA ,EDUCATION DEPARTMENT	**NOC ISSUING DATE**	30/03/2001
NO OBJECTION CERTIFICATE	VIEW	**NON PROPRIETARY CHARACTER AFFIDAVIT/NON PROFIT COMPANY AFFIDAVIT**	VIEW
WHETHER SCHOOL IS RUNNING MORNING/ EVENING/ DOUBLE SHIFT?	Double Shift	**CURRENTLY RUNNING CLASSES FROM**	01
WHETHER OFFERED VOCATIONAL/SKILL SUBJECTS?	No	**EXAMINATION CENTER NUMBER, IF ANY**	0

FACULTY DETAILS

75580--WINNERS PUBLIC SCHOOL THODUPUZHA IDUKKI KERALA
Dated : 27/09/2021

TOTAL NUMBER OF TEACHERS (ALL CLASSES)	21	**NUMBER OF PGTs**	0
NUMBER OF TGTs	9	**NUMBER OF PRTs**	9
NUMBER OF PETs	1	**OTHER NON-TEACHING STAFF**	9
NUMBER OF MANDATORY TRAINING QUALIFIED TEACHERS	17	**NUMBER OF TRAININGS ATTENDED BY FACULTY SINCE LAST YEAR**	49
WHETHER SPECIAL EDUCATOR APPOINTED?	NO	**WHETHER COUNSELLOR AND WELLNESS TEACHER APPOINTED?**	YES
HAS MANDATORY TRAINING OF TEACHERS AS PER THE TRAINING POLICY (SECTION-16 OF AFFILIATION BYE-LAWS) BEEN COMPLETED?	YES	**NUMBER OF NTTs**	1

STUDENT DETAILS

75580--WINNERS PUBLIC SCHOOL THODUPUZHA IDUKKI KERALA
Dated : 22/09/2021

CLASS	TOTAL NUMBER OF SECTIONS	TOTAL PER CLASS INTAKE	TOTAL NUMBER OF STUDENTS
1	1	27	27
2	1	40	40
3	1	29	29
4	2	40	40
5	1	40	40
6	1	29	29
7	1	23	23
8	1	22	22
9	1	22	22

10	1	25	25
11	0	0	0
12	0	0	0

ACADEMIC DETAILS

75580--WINNERS PUBLIC SCHOOL THODUPUZHA IDUKKI KERALA
Dated : 29/09/2021

SUBJECTS OFFERED FOR CLASS 10	SUBJECTS OFFERED FOR CLASS 12
241---MATHEMATICS BASIC 086---SCIENCE 087---SOCIAL SCIENCE 184---ENGLISH LANG & LIT. 041---MATHEMATICS 012---MALAYALAM	

INFRASTRUCTURE DETAILS

75580--WINNERS PUBLIC SCHOOL THODUPUZHA IDUKKI KERALA
Dated : 27/09/2021

TOTAL NUMBER OF SITES OF SCHOOL	1	**TOTAL NUMBER OF BUILDING BLOCKS**	1
TOTAL AREA OF SCHOOL IN SQUARE METRES	10117	**TOTAL NUMBER OF PLAYGROUNDS**	2
TOTAL AREA OF PLAYGROUND IN SQUARE METRES	2616	**TOTAL NUMBER OF ROOMS**	30
TOTAL NUMBER OF SMALL-SIZED ROOMS	7	**TOTAL NUMBER OF MEDIUM-SIZED ROOMS**	21
TOTAL NUMBER OF LARGE-SIZED ROOMS	2	**TOTAL NUMBER OF MALE REST ROOM**	1
TOTAL NUMBER OF FEMALE REST ROOM	2	**NUMBER OF GIRLS TOILET**	19
NUMBER OF BOYS TOILET	21	**NUMBER OF TOILETS FOR DIFFERENTLY ABLED PERSONS**	0
NUMBER OF WASHROOMS FOR FEMALE STAFF	3	**NUMBER OF WASHROOMS FOR MALE STAFF**	1
TOTAL NUMBER OF LIBRARIES	1	**NUMBER OF LABORATORIES**	3
TOTAL NUMBER OF STUDENT CANTEENS	0	**TOTAL NUMBER OF STAFF CANTEENS**	0
NUMBER OF WATER PURIFIERS/ROs	1	**NUMBER OF AUDITORIUMS**	1
NUMBER OF LIFTS/ELEVATORS	0	**NUMBER OF DIGITAL CLASSROOMS**	1
DOES THE SCHOOL HAVE HOSTEL FACILITY	NO	**DOES THE SCHOOL HAVE GUARDS EMPLOYED FOR SAFETY**	NO
DOES THE SCHOOL HAVE FIRE EXTINGUISHERS	YES	**DOES THE SCHOOL HAVE SPRINKLERS**	YES
DOES THE SCHOOL HAVE CCTV CAMERAS INSTALLED?	YES	**IS THE SCHOOL EXAMINATION CENTER OF CBSE?**	NO
TOTAL NUMBER OF COMPUTERS IN ALL COMPUTER LAB	12	**DOES THE SCHOOL HAVE WEB SERVERS**	YES
DOES THE SCHOOL HAVE A BOUNDARY WALL?	YES	**IS YOUR SCHOOL BARRIER FREE/ HAS RAMPS?**	NO
DOES THE SCHOOL HAVE CLINIC FACILITY?	NO	**DOES THE SCHOOL HAVE A STRONG ROOM?**	NO
DOES THE SCHOOL HAVE A GYMNASIUM?	NO	**IS YOUR SCHOOL WI-FI ENABLED?**	YES
PROVISION OF WEB BASED LEARNING PROGRAMS?	YES	**DOES THE SCHOOL HAVE FIRE ALARMS?**	NO
DOES THE SCHOOL HAVE SPORTS FACILITY?	YES	**DOES THE SCHOOL HAVE INDOOR GAMES FACILITY?**	YES
DOES THE SCHOOL HAVE A SWIMMING POOL?	NO	**DOES THE SCHOOL HAVE DANCE/MUSIC FACILITY?**	YES
TOTAL NUMBER OF BUSES OWNED	2	**TOTAL NUMBER OF BUSES HIRED**	3
TOTAL NUMBER OF VANS/MATADORS	0	**TOTAL NUMBER OF DRIVERS**	3
NUMBER OF FEMALE ATTENDANTS FOR BUS DUTY	4	**NUMBER OF ACTIVITY ROOMS**	1
NAME OF TRANSPORT COORDINATOR	DEEPU E J	**TRANSPORT COORDINATOR CONTACT**	9747142765
BUILDING SAFETY CERTIFICATE	**VIEW**	**TRANSPORT SAFETY CERTIFICATE**	**VIEW**
ARE THE HEALTH AND HYGIENE, TOILETS ON ALL FLOORS, SEPARATE TOILETS FOR STAFF, RAMPS, SIGNBOARDS, ETC. BEING MAINTAINED PROPERLY?	YES	**IS THE SCHOOL INFRASTRUCTURE BEING USED FOR ANY COMMERCIAL ACTIVITY?**	NO

OTHER DETAILS

TOTAL BOOKS AVAILABLE IN THE SCHOOL LIBRARY	3300	**PERIODICALS IN THE SCHOOL LIBRARY**	6
DAILIES IN THE SCHOOL LIBRARY	5	**REFERENCE BOOKS IN THE SCHOOL LIBRARY**	1952
LIBRARY RESOURCES	10	**DOES IT HAVE LIBRARY SOFTWARE**	No

LIBRARY SIZE (IN SQ. METERS)	55.74	COMPUTER LAB SIZE (IN SQ. METERS)	55.74
COMPOSITE SCIENCE LAB SIZE (IN SQ. METERS)	55.74	CHEMISTRY LAB SIZE (IN SQ. METERS)	0
PHYSICS LAB SIZE (IN SQ. METERS)	0	HOW MANY ROOMS BETWEEN 400 to 500 SQ FT	17
DOES IT HAVE LIBRARY INTERNET	NO	TOTAL NUMBER OF LABORATORY	3
WHETHER SCHOOL HAS SINGLE CONTIGUOUS PLOT ?	Yes	SCHOOL SITE (TEMPORARY / PERMANENT)	PERMANENT
DISTANCE BETWEEN TWO SITES OF THE SCHOOL	0	PURPOSE FOR TWO SITES OF THE SCHOOL	Not Applicable
BIOLOGY LAB SIZE (IN SQ. METERS)	0	MATHEMATICS LAB SIZE (IN SQ. METERS)	37.16
CERTIFYING THAT NO OTHER INSTITUTION (APART FROM SCHOOL) IS RUNNING IN THE CLAIMED LAND AREA	Yes	THE SCHOOL WILL NOT RUN ANY BRANCH IN THE PREVIOUS PLOT WITH SAME AFFILIATION NO	Yes
HOW MANY ROOMS LESS THAN 400 SQ FT	5	HOW MANY ROOMS GREATER THAN 500 SQ FT	4

LOCATION DETAILS

75580--WINNERS PUBLIC SCHOOL THODUPUZHA IDUKKI KERALA
Dated : 22/09/2021

NEAREST NATIONALISED BANK	STATE BANK OF INDIA	DISTANCE OF BANK FROM SCHOOL IN KM	1.4
NEAREST BUS STATION	THODUPUZHA	DISTANCE OF BUS TERMINAL FROM SCHOOL IN KM	10
NEAREST RAILWAY STATION	ERANAKULAM	DISTANCE OF RAILWAY STATION FROM SCHOOL IN KM	72
NEAREST AIRPORT	NEDUMPASSERY	DISTANCE OF AIRPORT FROM SCHOOL IN KM	55
NEAREST HOSPITAL	ST.MARYS HOSPITAL , KARIMANNOOR	DISTANCE OF HOSPITAL FROM SCHOOL IN KM	1.5
NEAREST POLICE STATION	KARIMANNOOR	DISTANCE OF POLICE STATION FROM SCHOOL IN KM	3
NEAREST METRO STATION	1	DISTANCE OF METRO FROM SCHOOL IN KM	70

CONTRIBUTION TOWARDS ENVIRONMENT PROTECTION

75580--WINNERS PUBLIC SCHOOL THODUPUZHA IDUKKI KERALA
Dated : 22/09/2021

WHETHER RAIN WATER HARVESTING HAS BEEN DONE IN THE CAMPUS?	NO	WHETHER ROOF WATER HARVESTING IS BEING UNDERTAKEN BY THE SCHOOL?	NO
WHETHER HARVESTED WATER IS RECYCLED FOR GARDENING, ETC?	NO	WHETHER SCHOOL ENSURES MAINTENANCE OF ALL WATER FAUCETS/PIPES ETC TO PREVENT ANY LEAKAGES?	YES
WHETHER SEGREGATION OF WASTE IS DONE AT SOURCE?	YES	WHETHER ORGANIC WASTE IS BEING RECYCLED?	NO
WHETHER WASTE PAPER IS RECYCLED?	NO	WHETHER SCHOOL IS MAKING EFFORTS TO REDUCE USE OF PAPER BY ADOPTING IT SOLUTIONS?	YES
WHETHER THERE IS PROPER DISPOSAL OF SOLID WASTE?	YES	WHETHER THERE IS A SYSTEM FOR DISPOSAL OF ELECTRONIC WASTE?	YES
WHETHER SCHOOL IS USING ENERGY SAVING AND ENERGY EFFICIENT ELECTRICAL EQUIPMENT?	YES	WHETHER PLANTATION/GARDENING HAS BEEN DONE IN AND AROUND CAMPUS?	YES
WHETHER DRIP IRRIGATION IS THE ONLY MEANS OF WATERING THE GARDEN?	YES	WHETHER SCHOOL IS USING SOLAR ENERGY?	NO
WHETHER WASTE WATER FROM RO PLANT FOR DRINKING WATER IS BEING HARVESTED/RECYCLED?	NO	WHETHER SCHOOL IS PROMOTING AWARENESS AMONGST CHILDREN AND PARENTS ON ENVIRONMENTAL CONSERVATION AND CLEANLINESS?	YES
WHETHER CHILDREN ARE BEING TAUGHT HOW TO AUDIT THE USE OF WATER AND WHETHER THEY ARE BEING ENCOURAGED TO TAKE IT UP AT HOME?	NO	WHETHER CHILDREN ARE TAKING UP WATER AUDITING AT SCHOOL?	NO
WHETHER ENVIRONMENTAL LITERACY IS PROMOTED THROUGH INTEGRATION IN ACADEMICS?	YES	WHETHER TREES HAVE BEEN PLANTED BY STUDENTS, IN SCHOOL AT HOME/IN NEIGHBOURHOOD IN THE CURRENT ACADEMIC YEAR?	YES
WHETHER CONSERVATION OF ENVIRONMENT IS PROMOTED?	YES	TOTAL TREES PLANTED? (BY STUDENTS AND TEACHERS)	196
TOTAL AMOUNT OF WATER CONSERVED (IN LITRES)? (BY STUDENTS AND TEACHERS)	150	TARGET DATE FOR STOPPING USE OF POLYTHENE	12/31/2021

CHAIRMAN/PRESIDENT'S CORRESPONDENT DETAIL AND SMC

75580--WINNERS PUBLIC SCHOOL THODUPUZHA IDUKKI KERALA
Dated : 22/09/2021

CHAIRMAN/PRESIDENT'S/ CORRESPONDENT NAME	M P VIJAYANATHAN	CHAIRMAN/PRESIDENT'S/ CORRESPONDENT ADDRESS	MADATHIL HOUSE , KARIMANNOOR P O . THODUPUZHA ,IDUKKI DISRICT , KERALA
CHAIRMAN/PRESIDENT'S/ CORRESPONDENT PHONE (OFFICE)	04862 - 263101	CHAIRMAN/PRESIDENT'S/ CORRESPONDENT PHONE (RESIDENCE)	9447824564
SECRETARY NAME	Baby K Varkey	TOTAL MEMBERS	13
WHETHER THE SCHOOL MANAGING COMMITTEE HAS BEEN CONSTITUTED AS PER OF		Yes	

REQUIREMENTS OF AFFILIATION BYE-LAWS?	

SCHOOL WEBSITE INFORMATION

75580--WINNERS PUBLIC SCHOOL THODUPUZHA IDUKKI KERALA
Dated : 25/09/2021

URL OF SCHOOL WEBSITE	www.winnerskmr.edu.in	DETAILS OF CURRICULUM	Yes
SCHOOL MANAGING COMMITTEE INFORMATION	Yes	TRANSFER CERTIFICATE SAMPLE	Yes
NORMS FOLLOWED FOR FIXING FEE	Yes	SELF AFFIDAVIT OF SCHOOL	Yes
AFFILIATION STATUS (MIDDLE/SECONDARY/SENIOR SECONDARY)	Yes	DETAILS OF INFRASTRUCTURE	Yes
DETAILS OF TEACHERS INCLUDING QUALIFICATIONS	Yes	DETAILS OF TEACHERS TRAINING	Yes
THE NUMBER OF STUDENTS CLASS WISE	Yes	LIST OF BOOKS PRESCRIBED IN VARIOUS CLASSES	Yes
ANNUAL REPORT	Yes	SCHOOL CIRCULARS	Yes
POSTAL ADDRESS AND E-MAIL, TELEPHONE NOS. OF SCHOOL AND AUTHORITIES	Yes	AS PER THE SECTION (2.4.9) OF AFFILIATION BYE-LAWS, INFORMATION WITH REGARD TO FEES CHARGED FOR EACH CLASS	Yes
PERIOD OF AFFILIATION	Yes	ACADEMIC CALENDAR OF THE SCHOOL	Yes
AS PER THE SECTION (2.4.7 (B)) OF AFFILIATION BYE-LAWS, WRITTEN DECLARATION DULY SIGNED BY THE MANAGER AND THE PRINCIPAL TO THE EFFECT THAT THEY HAVE GONE THROUGH THE CONTENTS OF THE BOOKS PRESCRIBED BY THE SCHOOL AND OWN THE RESPONSIBILITY			Yes
ACADEMIC ACHIEVEMENTS; WRITE UP ON ALL EFFORTS MADE IN THE FIELD OF ENVIRONMENT EDUCATION, SPORTS ACHIEVEMENTS, INNOVATIONS, OVERALL RESULTS, PTA ACTIVITIES, IMPORTANT SMC DECISIONS BEEN ADDED IN ANNUAL REPORT OF THE SCHOOL			Yes

OTHER VITAL INFORMATION

75580--WINNERS PUBLIC SCHOOL THODUPUZHA IDUKKI KERALA
Dated : 29/09/2021

10th BOARD PASS PERCENTAGE (2014/2015/2016)	100/100/100	12th BOARD PASS PERCENTAGE (2014/2015/2016)	0/0/0
NAME OF WELLNESS/ACTIVITY TEACHER	YES	NAME OF GRIEVANCE/COMPLAINT REDRESSAL OFFICER	BABY K VARKEY
CONTACT NUMBER OF GRIEVANCE/COMPLAINT REDRESSAL OFFICER	9446141462	EMAIL ID OF GRIEVANCE/COMPLAINT REDRESSAL OFFICER	babykvarkey462@gmail.com
NAME OF HEAD OF SEXUAL HARASSMENT COMMITTEE	Joslin Joseph	CONTACT NUMBER OF HEAD OF SEXUAL HARASSMENT COMMITTEE	8129748964
EMAIL ID OF HEAD OF SEXUAL HARASSMENT COMMITTEE	joslinjosephk@gmail.com	NAME OF CONTACT PERSON IN CASE OF EMERGENCY	DHANYA V NAIR
CONTACT NUMBER OF CONTACT PERSON IN CASE OF EMERGENCY	8086555501	EMAIL ID OF CONTACT PERSON IN CASE OF EMERGENCY	dhanyavinodks@gmail.com
TOTAL NUMBER OF DOCTORS IN SCHOOL CLINIC	0	TOTAL NUMBER OF NURSES IN SCHOOL CLINIC	0
TOTAL NUMBER OF BEDS IN SCHOOL CLINIC	0	LEVEL OF INVOLVEMENT OF SCHOOL IN CBSE ACTIVITIES	ACTIVE
DO THE TEACHERS GET PROPER GRADE LIKE PGT/TGT AS PER THE CLASSES THEY ARE ENTITLED TO TEACH?	YES	DO THE TEACHERS AND STAFF GET THEIR SALARY WITHIN FIRST WEEK OF THE MONTH?	YES
DOES THE SCHOOL HAVE EPF FACILITY FOR STAFF	YES	EPF REGISTRATION NUMBER	KRKTM0020158000
MODE OF SALARY PAYMENT	bankpayment	NAME OF BANK WITH SALARY ACCOUNT	SOUTH INDIAN BANK
ARE THE SCHOOL ACCOUNTS AUDITED REGULARLY?	YES	PARENT TEACHERS ASSOCIATION AS PER NORMS	YES
ACADEMIC SESSION	JUNE TO MARCH	VACATION PERIOD	APRIL TO MAY
AUDITED BALANCE SHEET OF SCHOOL	VIEW	STAFF STATEMENT OF SCHOOL	VIEW
INCOME AND EXPENDITURE STATEMENT	VIEW	ACADEMIC CALENDAR OF SCHOOL	VIEW
AVAILABILITY OF STAFF WITH KNOWLEDGEOF SOFTWARE/SCANNING/GEO TAGGING/INTERNET?	YES	WHETHER SUFFICIENT GUARDS EMPLOYED FOR SAFETY?	NO

BEST PRACTICES OF SCHOOL

Remedial teaching for weak students. Study camp for class X ., Three Open houses. Medical camp and Science fair. Onam, Xmas , other Celebrations , Different Competitions Classes, PTA meetings Are also conducted regularly in online mode.

OTHER INFORMATION

MANDATORY ART EDUCATION FROM CLASS 1 TO 10 -TWO PERIOD A DAY	YES	WHETHER SELECTION OF TEXTBOOKS FOR ALL GRADES ARE AS PER NORMS ((SECTION-2.4.7 (A) OF AFFILIATION BYE-LAWS))?	YES
WHETHER LIST OF PRESCRIBED BOOKS ARE PUBLISHED ON SCHOOL WEBSITE	YES	WHETHER INFORMATION AS PER PARA (2.4.9 OF AFFILIATION	YES

WITH WRITTEN DECLARATION AS PER (SECTION-2.4.7 (B) OF AFFILIATION BYE-LAWS)?		BYE-LAWS) PUBLISHED ON THE SCHOOL WEBSITE ?	
WHETHER ALL GUIDELINES RELATED TO POCSO ACT COMPLIED WITH AS PER (SECTION-14.25 OF AFFILIATION BYE-LAWS)?	YES	WHETHER ANNUAL REPORT CONTAINS INFORMATION AS PER (SECTION-14.5 OF AFFILIATION BYE-LAWS)?	YES
WHETHER DISABLED STUDENTS FACILITATED AS PER (SECTION-14.15 OF AFFILIATION BYE-LAWS)?	NO	WHETHER IN-SERVICE TRAINING ORGANISED AS PER (SECTION-16 OF AFFILIATION BYE-LAWS)?	YES
WHETHER ANNUAL HEALTH CHECK-UP OF STUDENTS DONE AND THEIR RECORDS MAINTAINED ?	YES	NUMBER OF TEACHERS IN SCHOOL WHO DOWNLOADED CBSE SHIKSHA VANI	13

PEDAGOGICAL PLAN

ADOPTION OF EXPERIENTIAL LEARNING PEDAGOGY -IN WHICH GRADES	I,II,III,IV,V,VI,VII,VIII,IX,X	WHETHER ANNUAL PEDAGOGICAL PLANS PREPARED, SUBMITTED AND IMPLEMENTATED ?	YES
NUMBER OF TEACHERS TRAINED ON THE ANNUAL THEME OF CBSE - EXPERIMENTAL LEARNING AND INNOVATIVE PEDAGOGY	13		

FEE STRUCTURE OF SCHOOL

75580--WINNERS PUBLIC SCHOOL THODUPUZHA IDUKKI KERALA
Dated : 29/09/2021

CLASS	ADMISSION FEE (in Rupees)	TUITION FEE (in Rupees)	YEARLY DEVELOPMENT CHARGES (in Rupees)	ANNUAL/MONTHLY OTHER CHARGES FOR OTHER FACILITIES (in Rupees)
PRIMARY	0	9700	0	1850
MIDDLE	0	11600	0	2500
SECONDARY	0	13000	0	3000
SENIOR SECONDARY	0	0	0	0

PHOTO OF SCHOOL

75580--WINNERS PUBLIC SCHOOL THODUPUZHA IDUKKI KERALA
Dated :

SCHOOL PHOTOS

GEO-TAGGED PHOTO

PHYSICS LAB PHOTO

PLAYGROUND PHOTO

CHEMISTRY LAB PHOTO

LIBRARY PHOTO

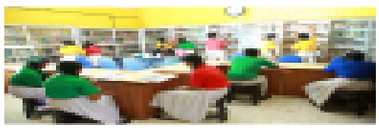

BIOLOGY LAB PHOTO

SCIENCE LAB PHOTO

TOILET PHOTO

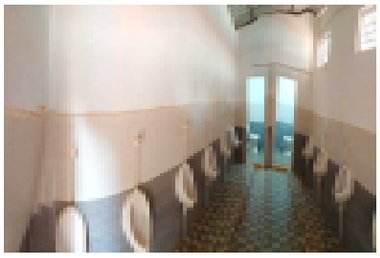

VIDEO

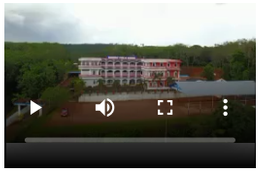

ADDITIONAL INFORMATION

75580--WINNERS PUBLIC SCHOOL THODUPUZHA IDUKKI KERALA
Dated : 29/09/2021

U-DISE CODE	32090800512	MUNICIPALITY	THODUPUZHA
SCHOOL LOCATED IN RURAL OR URBAN AREA	RURAL	IS THIS SCHOOL APPROACHABLE BY ALL WEATHER ROAD	YES
HABITATION NAME/MOHALLA	KURUMPALAMATTAM	IS THIS A SPECIAL SCHOOL FOR CWSN	NO
VILLAGE NAME (FOR RURAL)/WARD NUMBER (FOR URBAN)	KARIMANNOOR	IS THIS A SHIFT SCHOOL	NO
VILLAGE PANCHAYAT NAME (FOR RURAL)	KARIMANNOOR	IS THIS A RESIDENTIAL SCHOOL	NO
PIN CODE	685581	TYPE OF RESIDENTIAL SCHOOL	
CLUSTER RESOURCE CENTER NAME	GUPS KARIMANNOOR	IS THIS A RELIGIOUS MINORITY SCHOOL	NO
CD BLOCK MANDAL/TALUKA NAME	THODUPUZHA	TYPE OF RELIGIOUS MINORITY SCHOOL	
EDUCATIONAL ZONE/MANDAL/TALUKA NAME	THODUPUZHA	NUMBER OF ACADEMIC INSPECTIONS DURING LAST ACADEMIC YEAR	1
ASSEMBLY CONSTITUENCY	THODUPUZHA	NUMBER OF VISITS BY CRC COORDINATOR DURING LAST ACADEMIC YEAR	0
		NUMBER OF VISITS BY BLOCK LEVEL OFFICER DURING LAST ACADEMIC YEAR	0

SCHOOL PARTICULARS FOR ELEMENTARY SCHOOLS ONLY

75580--WINNERS PUBLIC SCHOOL THODUPUZHA IDUKKI KERALA
Dated : 29/09/2021

NUMBER OF INSTRUCTIONAL DAYS DURING LAST ACADEMIC YEAR

SCHOOL HOURS FOR CHILDREN PER DAY (CURRENT YEAR)

SCHOOL HOURS FOR TEACHERS PER DAY (CURRENT YEAR)

ARE PUPIL CUMULATIVE RECORDS BEING MAINTAINED?

ARE PUPIL CUMULATIVE RECORDS SHARED WITH PARENTS?

NUMBER OF STUDENTS PROVIDED IN SPECIAL TRAINING (CURRENT YEAR)

NUMBER OF STUDENTS ENROLLED IN SPECIAL TRAINING (PREVIOUS YEAR)

NUMBER OF STUDENTS COMPLETED SPECIAL TRAINING (PREVIOUS YEAR)

HAS SCHOOL MANAGEMENT COMMITTEE (SMC) BEEN CONSTITUTED?

LANGUAGES TAUGHT AT PRIMARY STAGE: MENTION THE NAME OF LANGUAGE OPTIONAL

IS ANGANWADI CENTRE IN OR ADJACENT TO SCHOOL? OPTIONAL

NUMBER OF MEETINGS HELD BY SMC DURING LAST ACADEMIC YEAR

WHETHER SMC PREPARE THE SCHOOL DEVELOPMENT PLAN

WHETHER SEPARATE BANK ACCOUNT FOR SMC IF YES, PROVIDE THESE DETAILS

BANK NAME

ACCOUNT HOLDER'S NAME

BANK ACCOUNT NUMBER

IFSC CODE

WHEN WAS THE TEXTBOOK RECEIVED FOR CURRENT YEAR?

WHETHER COMPLETE SET OF FREE TEXT BOOKS FOR TEACHERS LEARNING EQUIPMENT (TLE) RECEIVED?

WHETHER TLE RECEIVED FOR EACH GRADE?

WHETHER PLAY MATERIAL GAMES AND SPORTS MATERIAL AVAILABLE FOR EACH GRADE?

ARE THE MAJORITY OF PUPILS TAUGHT THROUGH THEIR MOTHER TONGUE AT PRIMARY STAGE? OPTIONAL

SCHOOL PARTICULARS FOR SECONDARY AND HIGHER SECONDARY SCHOOLS ONLY

75580--WINNERS PUBLIC SCHOOL THODUPUZHA IDUKKI KERALA
Dated : 29/09/2021

NUMBER OF INSTRUCTIONAL DAYS DURING LAST ACADEMIC YEAR	192	ARE SCHOOL MANAGEMENT COMMITTEE (SMC) AND SCHOOL MANAGEMENT DEVELOPMENT COMMITTE (SMDC) SAME?	YES
SCHOOL HOURS FOR CHILDREN PER DAY (CURRENT YEAR)	2	IF NO, UPLOAD DETAILS OF SMDC	VIEW
SCHOOL HOURS FOR TEACHERS PER DAY (CURRENT YEAR)	4		

PHYSICAL FACILITIES AND EQUIPMENTS

75580--WINNERS PUBLIC SCHOOL THODUPUZHA IDUKKI KERALA
Dated : 27/09/2021

NUMBER OF CLASSROOMS BY CONDITION

PUCCA PARTIALLY PUCCA KUCHCHA TENT

IS AUDIO/VISUAL/PUBLIC ADDRESS SYSTEM AVAILABLE? YES

17

IS LAND AVAILABLE FOR EXPANSION OF SCHOOL ACTIVITIES?	YES
IS SEPARATE ROOM AVAILABLE FOR PRINCIPAL/HEAD TEACHER?	YES
IS SEPARATE ROOM AVAILABLE FOR VICE PRINCIPAL/ASSISTANT HEAD TEACHER?	NO
IS SEPARATE ROOM AVAILABLE FOR CRAFTS/CO CURRICULAR ACTIVITIES?	NO
IS STAFF QUARTERS AVAILABLE?	NO
IS HAND WASHING FACILITY AVAILABLE NEAR TOILET/URINALS ?	YES
IS ELECTRICITY CONNECTION AVAILABLE?	YES

IS LCD PROJECTOR AVAILABLE?	YES
NUMBER OF AVAILABLE PRINTERS	2
SPEED OF AVAILABLE PRINTERS	20-40 PPM
NUMBER OF PHOTOCOPIERS AVAILABLE	0
IS LEASE LINE AVAILABLE?	NO
SPEED OF LEASE LINE (IF AVAILABLE)	0
IS SCANNER AVAILABLE?	YES
IS RAIN WATER HARVESTING IMPLEMENTED?	NO

ENROLLMENT INFORMATION

75580--WINNERS PUBLIC SCHOOL THODUPUZHA IDUKKI KERALA
Dated : 27/09/2021

CATEGORY WISE STUDENTS

CLASS	GENERAL	SC	ST	OBC
PRIMARY	39	03	10	84
MIDDLE	29	01	12	72
SECONDARY	13	0	11	23
SENIOR SECONDARY	0	0	0	0

MINORITY GROUP WISE STUDENTS

CLASS	MUSLIM	CHRISTIAN	SIKH	JAIN	OTHERS
PRIMARY	18	25	0	0	93
MIDDLE	12	27	0	0	75
SECONDARY	05	09	0	0	33
SENIOR SECONDARY	0	0	0	0	0

CHILDREN WITH SPECIAL NEEDS

CLASS	VISUAL IMPAIRMENT	SPEECH IMPAIRMENT	LOCOMOTIVE IMPAIRMENT	HEARING IMPAIRMENT	CEREBRAL PALSY	LEARNING DISABILITY	AUTISM	MULTIPLE DISABILITIES
1								
2								
3								
4								
5								
6								
7								
8								
9								
10								
11								
12								

MID DAY MEAL INFORMATION (Only for Government and Aided Schools)

75580--WINNERS PUBLIC SCHOOL THODUPUZHA IDUKKI KERALA
Dated : 29/09/2021

STATUS OF KITCHEN SHED(If meal prepared in school)	SOURCE OF MDM(If meal not prepared in school)

SPORTS INFORMATION

75580--WINNERS PUBLIC SCHOOL THODUPUZHA IDUKKI KERALA
Dated : 29/09/2021

☐ AEROBICS ☑ ATHLETICS ☑ BASKETBALL ☑ CHESS ☑ FOOTBALL ☐ HANDBALL ☐ JUDO ☐ KHO KHO ☐ SWIMMING ☐ TABLE TENNIS ☐ VOLLEYBALL
☐ ARCHERY ☑ BADMINTON ☑ BOXING ☑ CRICKET ☐ GYMNASTICS ☐ HOCKEY ☐ KABADDI ☐ SHOOTING ☐ TAEKWONDO ☐ TENNIS ☑ YOGA

DOES THE SCHOOL HAVE A MANDATORY SPORTS/GAMES PERIOD FROM CLASS 1 TO 12 EVERY DAY ? YES

FACILITY INFORMATION

75580--WINNERS PUBLIC SCHOOL THODUPUZHA IDUKKI KERALA
Dated : 29/09/2021

FACILITY PROVIDED TO PRIMARY STUDENTS

FACILITY	GENERAL	SC	ST	OBC	MUSLIM MINORITY
FREE TEXT BOOKS					
FREE UNIFORMS					
STATE DEFINED INCENTIVES					

FACILITY PROVIDED TO UPPER PRIMARY STUDENTS

FACILITY	GENERAL	SC	ST	OBC	MUSLIM MINORITY
FREE TEXT BOOKS					
FREE UNIFORMS					
STATE DEFINED INCENTIVES					

FACILITY PROVIDED TO CWSN STUDENTS

FACILITY	ELEMENTARY	SECONDARY	HIGHER SECONDARY
BRAILL BOOKS/KITS			
LOW VISION KIT			
BRACES			
CRUTCHES			
WHEEL CHAIRS			
CALIPERS			
TRI CYCLES			

Copyright © 2018 CBSE. All rights reserved.